
ord. to sul pont.
♩ = 49
mf
(♩ = 49)
♩ = 74

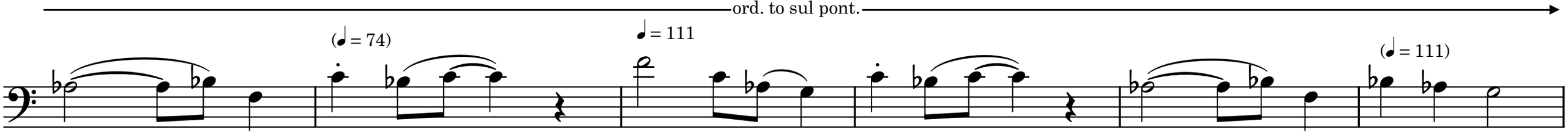
ord. to sul pont.
(♩ = 74)
♩ = 111
(♩ = 111)

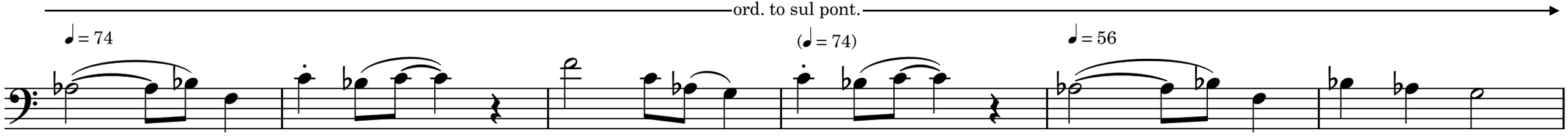
ord. to sul pont.
♩ = 74
(♩ = 74)
♩ = 56

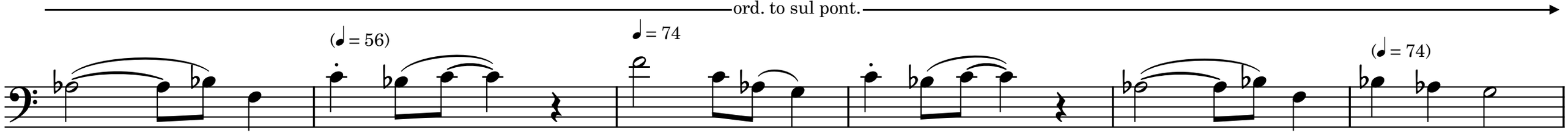
ord. to sul pont.
(♩ = 56)
♩ = 74
(♩ = 74)

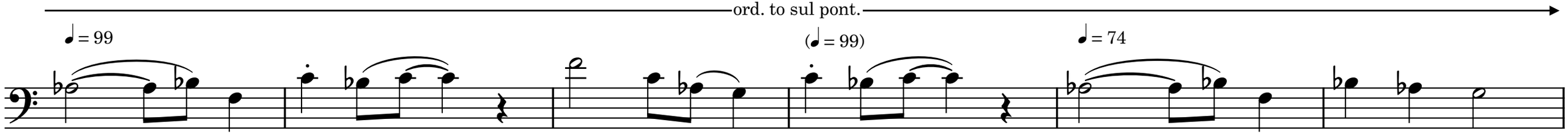
ord. to sul pont.
♩ = 99
(♩ = 99)
♩ = 74

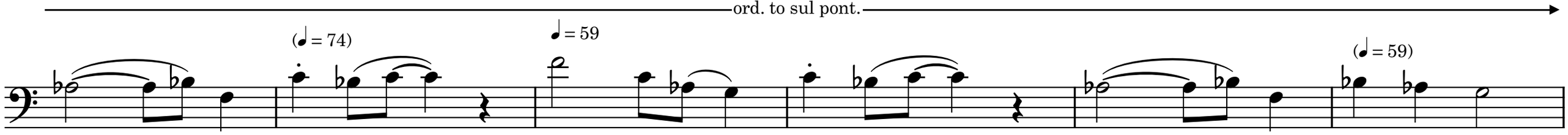
ord. to sul pont.
(♩ = 74)
♩ = 59
(♩ = 59)

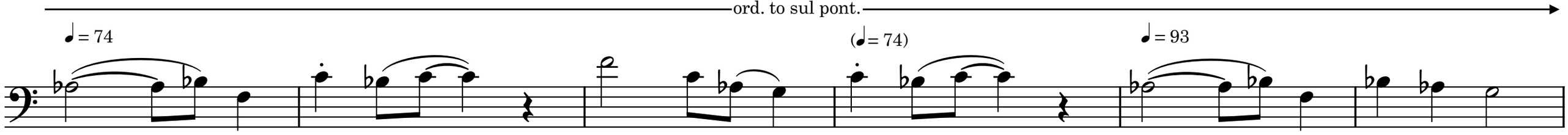
ord. to sul pont.
♩= 74
(♩= 74)
♩= 93

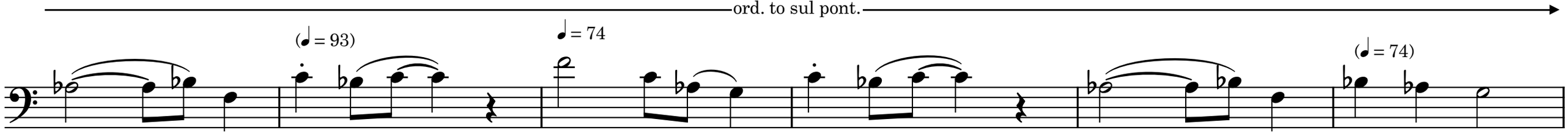
ord. to sul pont.
(♩ = 93)
♩ = 74
(♩ = 74)

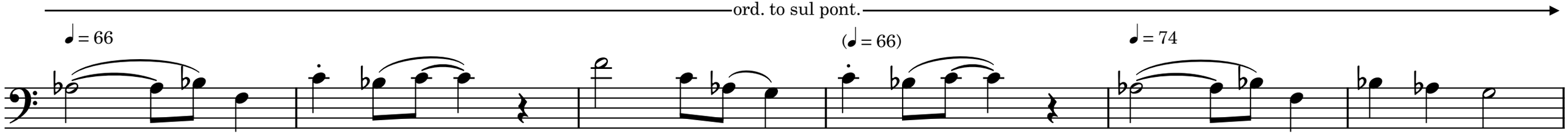
ord. to sul pont.
♩ = 66
(♩ = 66)
♩ = 74

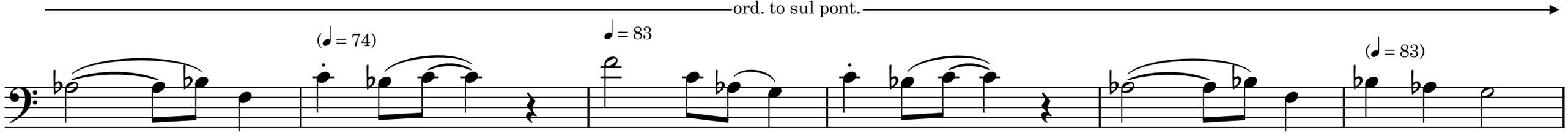
ord. to sul pont.
(♩ = 74)
♩ = 83
(♩ = 83)

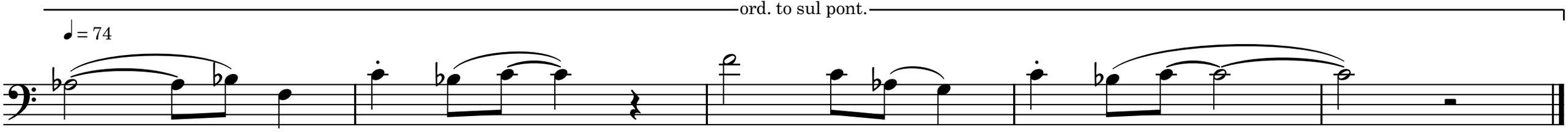
ord. to sul pont.
♩ = 74